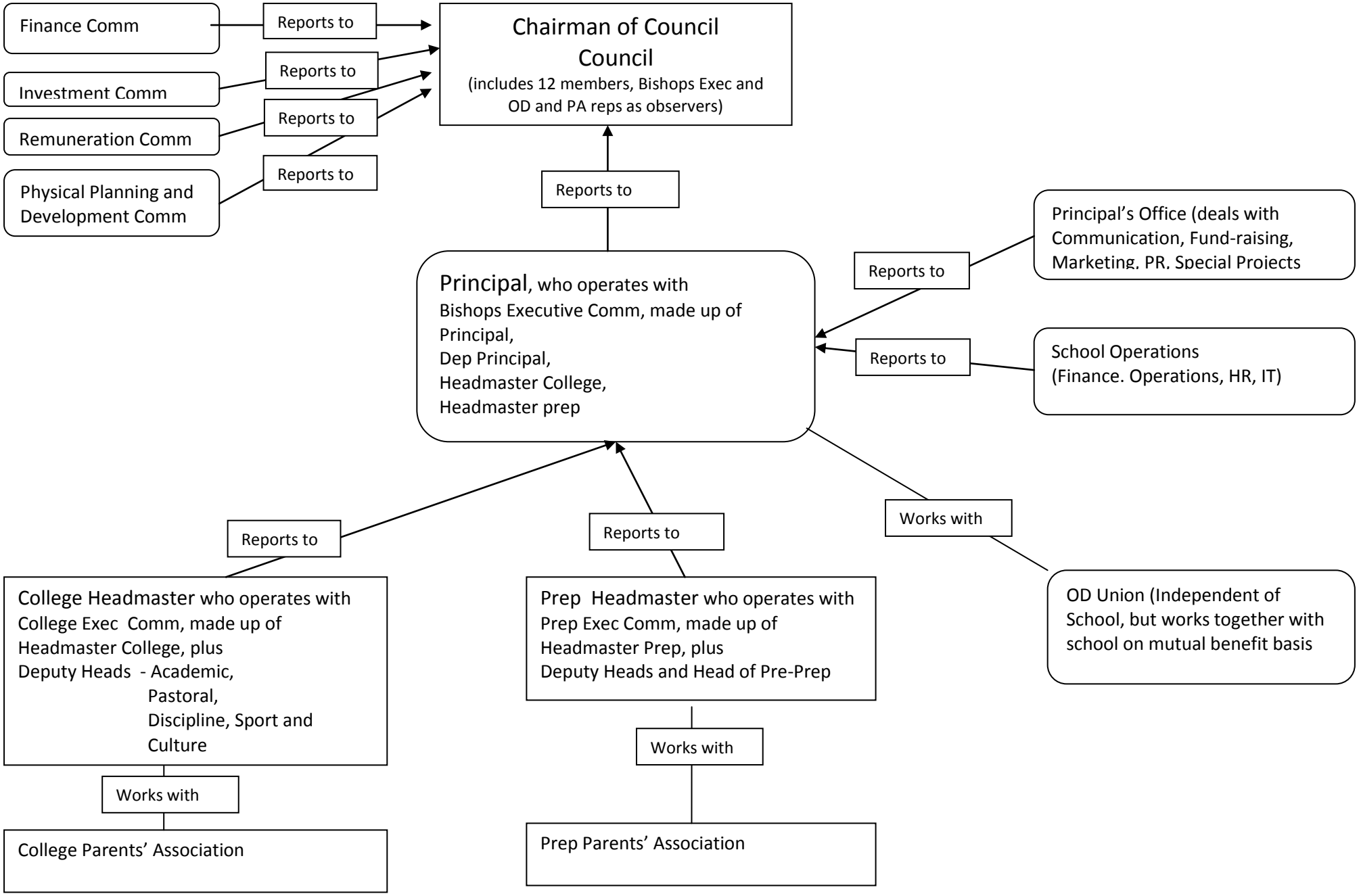
Finance Comm
Reports to
Investment Comm
Reports to
Remuneration Comm
Reports to
Physical Planning and Development Comm
Reports to
Chairman of Council
Council
(includes 12 members, Bishops Exec and OD and PA reps as observers)
Reports to
Principal, who operates with
Bishops Executive Comm, made up of
Principal,
Dep Principal,
Headmaster College,
Headmaster prep
Reports to
Principal's Office (deals with Communication, Fund-raising, Marketing, PR, Special Projects
Reports to
School Operations
(Finance. Operations, HR, IT)
Works with
OD Union (Independent of School, but works together with school on mutual benefit basis
Reports to
College Headmaster who operates with
College Exec Comm, made up of
Headmaster College, plus
Deputy Heads - Academic,
Pastoral,
Discipline, Sport and Culture
Works with
College Parents' Association
Reports to
Prep Headmaster who operates with
Prep Exec Comm, made up of
Headmaster Prep, plus
Deputy Heads and Head of Pre-Prep
Works with
Prep Parents' Association